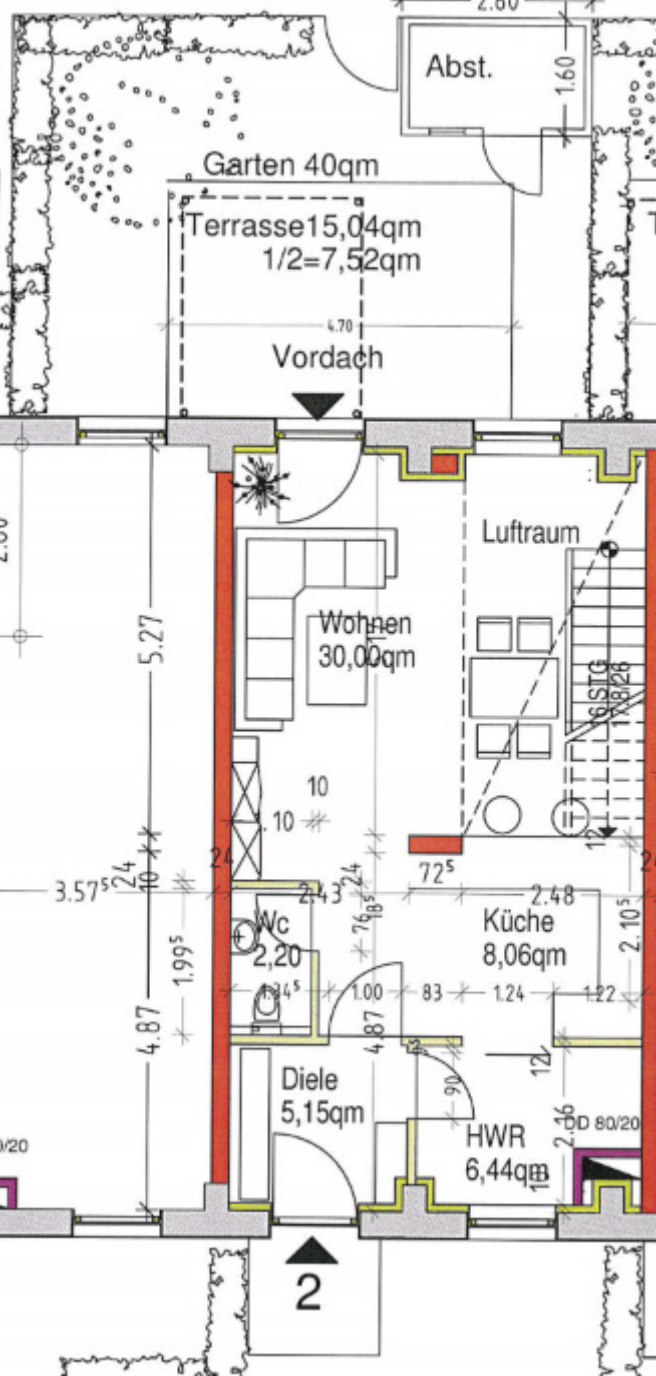

Abst.
1.60
Garten 40qm
Terrasse15,04qm
1/2=7,52qm
4.70
Vordach
Luftraum
Wohnen
30,00qm
5.27
10
10
24
24
24
3.57⁵
2.43
72⁵
2.48
Wc
2,20
Küche
8,06qm
2.10⁵
1.99⁵
1.00
83
1.24
1.22
4.87
4.87
Diele
5,15qm
HWR
6,44qm
2.16
DD 80/20
2

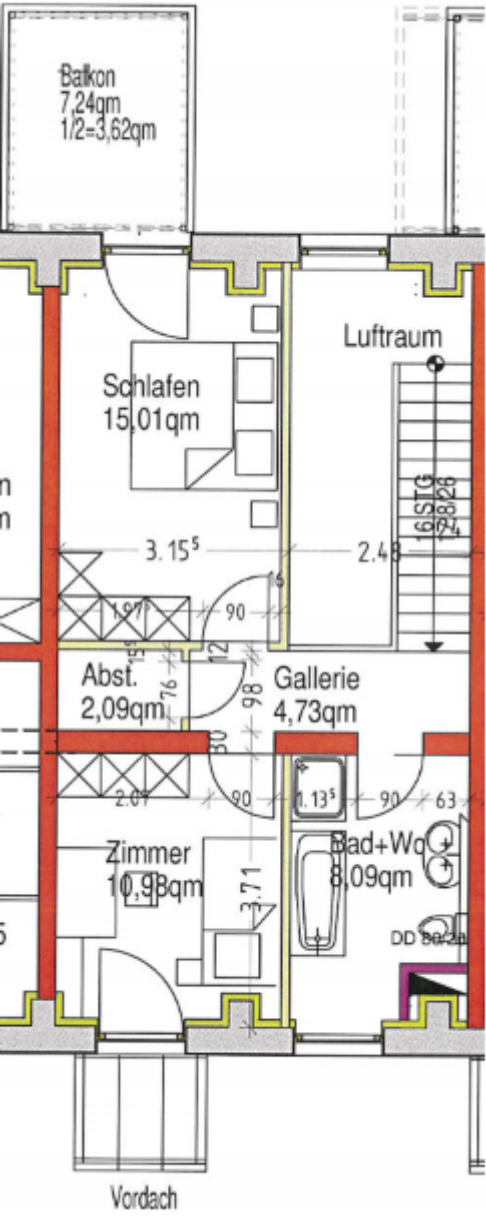
Balkon
7,24qm
1/2=3,62qm
Luftraum
Schlafen
15,01qm
16 STG
3.15⁵
2.48
90
Abst.
2,09qm
Gallerie
4,73qm
2.07
90
1.13⁵
90
63
Zimmer
10,98qm
3.71
Bad+Wc
8,09qm
Vordach